

Patient report

Bio-Rad DATE: 11/08/2019
D-10 TIME: 09:10 AM
S/N: #DJ4I016123 Software version: 4.30-2
Sample ID: 10491594
Injection date 11/08/2019 08:55 AM
Injection #: 14 Method: HbA1c
Rack #: --- Rack position: 3

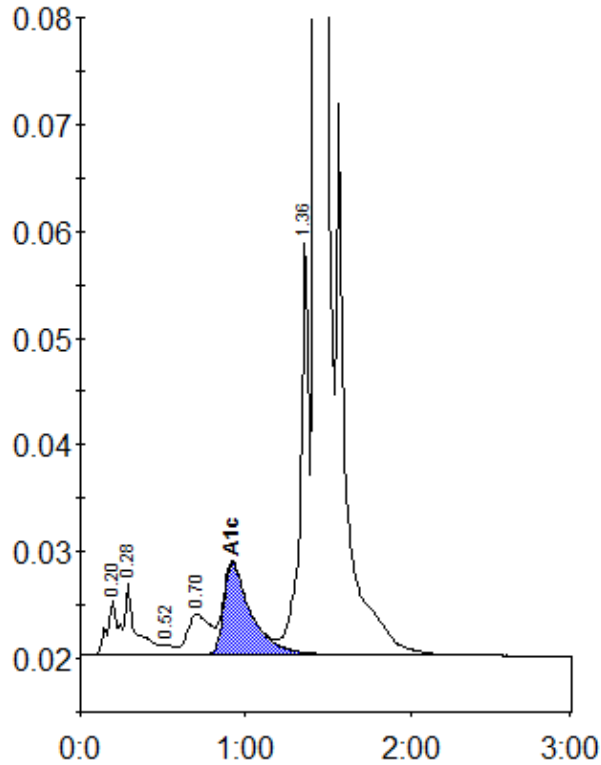

Peak table - ID: 10491594

Peak	R.time	Height	Area	Area %
A1a	0.20	5173	23990	0.9
A1b	0.28	6726	30244	1.1
F	0.52	871	3680	0.1
LA1c/CHb-1	0.70	3738	35865	1.3
A1c	0.92	8549	98982	5.4
P3	1.36	38819	141559	5.3
A0	1.43	718243	2323209	87.4
Total Area:		2657528		

Concentration:	%
A1c	5.4